

Neighborhood Street Address List

Project Address is 200 - 67th Street

- Island Edge Drive (IED)
- Sunset Island Drive (SID)
- Fountain Drive East (FDE)
- Fountain Drive West (FDW)
- Beach Side Drive (BSD)
- Beach Walk Lane (BWL)
- Corner Store Lane (CSL)
- Canal Walk Lane (CWL)
- Shore Point Drive (SPD)
- Seaside Drive (SD)
- Hidden Cove Way (HCW)
- Water Color Lane (WL)

- Beach Side Mews (BSM)
- Beach Walk Mews (BWM)
- Pier Walk Mews (PWM)
- Shore Point Mews (SPM)
- Seaside Mews (SM)
- Canal Side Mews East (CSM - (E))
- Canal Side Mews West (CSM - (W))

Based on information from the Town of Ocean City Memo 9-23-02 and 9-27-02 and ADC Map Book

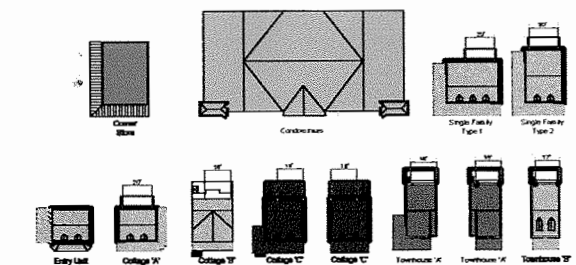

Street Address Exhibit

October 2002

Revised October, 2004



MASTERS DEVELOPER

Natelli Communities
800 West Diamond Avenue, Suite 200
Cockeysville, Maryland 21037
301-945-9100

DEVELOPMENT PARTNER

ADC Builders
62001 Rock Springs Drive, Suite 302
Bethesda, Maryland 20887
301-493-0600

TOWN PLANNER

Duany Plater & Zyberk & Company

302 First Haven Lane
Cockeysville, Maryland 21037
301-945-2023

SITE PLANNING & CREATIVE CONCEPTS

Rodgers Consulting

9200 Custer Road
Cockeysville, Maryland 21037
301-945-4700

THE FIRM & LANDSCAPE ARCHITECTURE

Parker - Rodriguez

23 Hunt Union Street, Suite 200
Alexandria, Virginia 22304
703-483-5000

SITE ENGINEERING

George, Miles & Buhr

500 Dismal Road
Salisbury, Maryland 21861
410-740-3100

ENVIRONMENTAL & MARINE CONSULTANT

Lawrence I. Whitlock & Associates

3400 Coastal Highway
Ocean City, Maryland 21842
410-280-3300

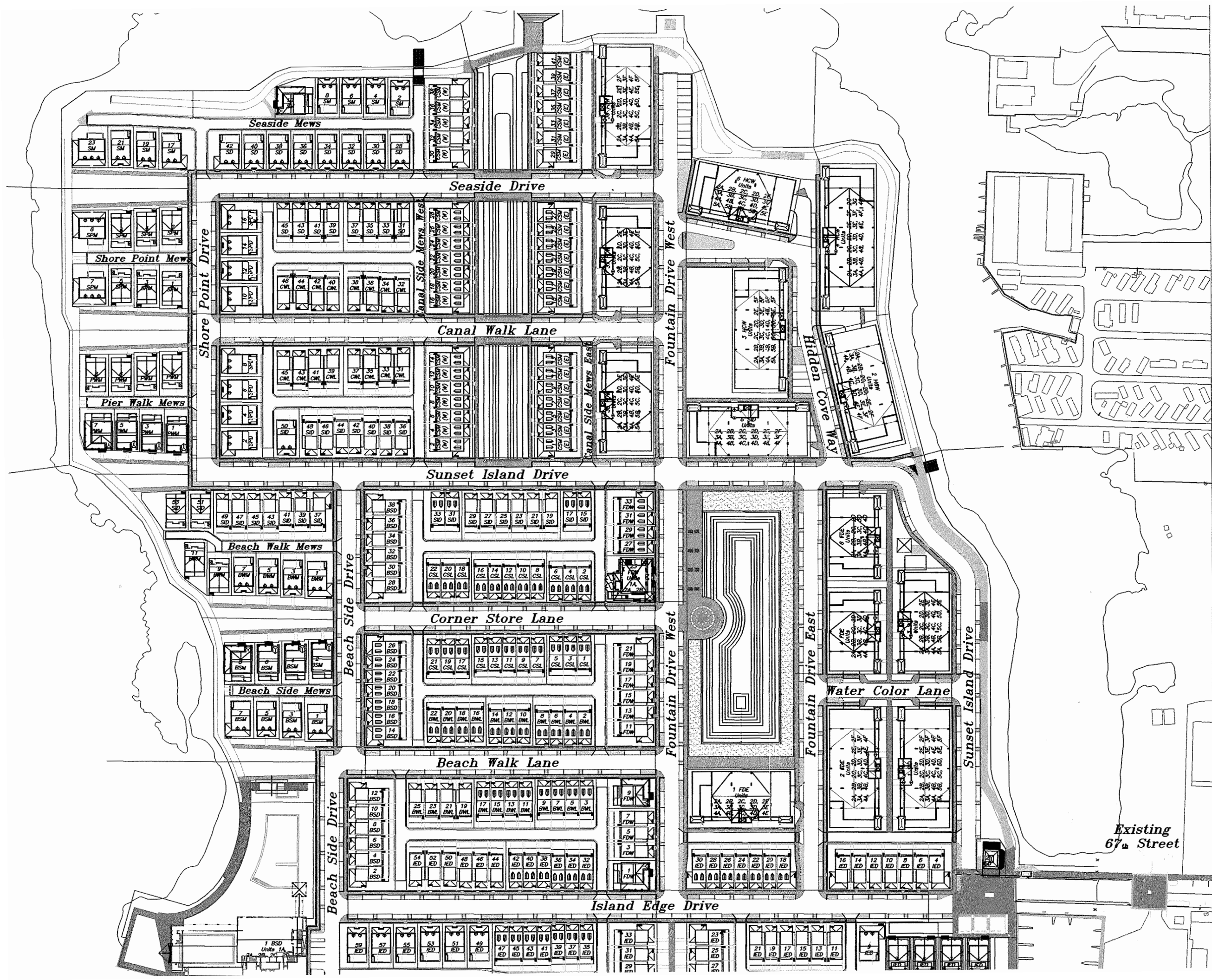

Existing
67th Street